

# STRAW BALE BARRIER

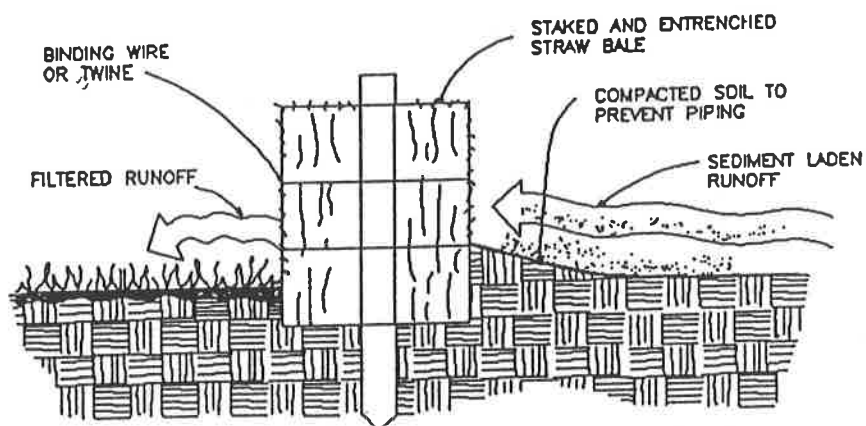

PROPERLY INSTALLED STRAW BALE  
(CROSS SECTION)

1. EXCAVATE THE TRENCH.

2. PLACE AND STAKE STRAW BALES.

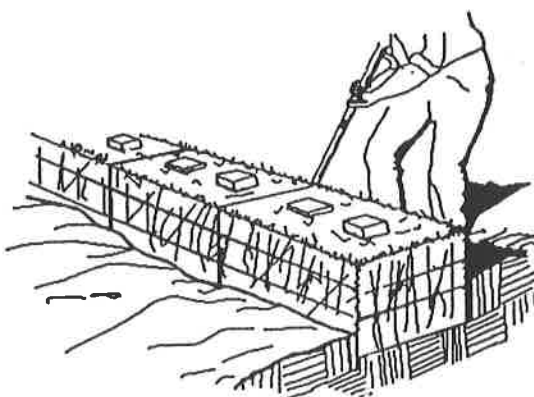
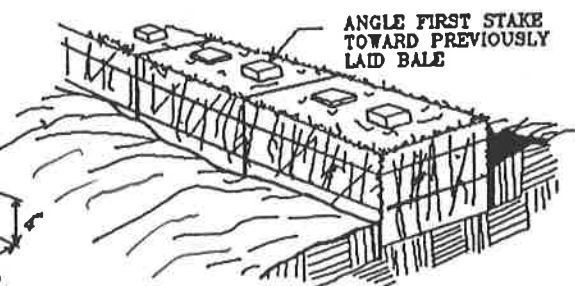
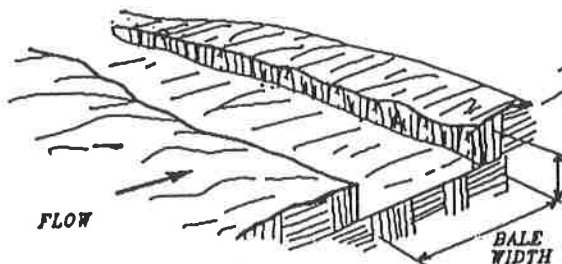

3. WEDGE LOOSE STRAW BETWEEN BALES.

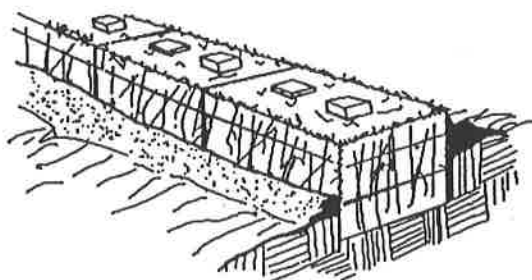

4. BACKFILL AND COMPACT THE  
EXCAVATED SOIL.

## CONSTRUCTION OF STRAW BALE BARRIER